

PARCEL NUMBER	GRANTEE	GRANTOR	INSTRUMENT	DATE	RECORD	COMMODIAN'S NO.
1	Phoenix Mutual Life Insurance Co.	Phoenix Mutual Life Insurance Co.	Q.C.D.	6-20-07	142,581, Oct.	2,1907 9764
2	Phoenix Mutual Life Insurance Co.	Phoenix Mutual Life Insurance Co.	Snow easement in Q.C.D.	6-20-07	142,581, Oct.	2,1907 9764
3	Phoenix Mutual Life Insurance Co.	Phoenix Mutual Life Insurance Co.	Snow easement in Q.C.D.	6-20-07	142,581, Oct.	2,1907 9764
4	Phoenix Mutual Life Insurance Co.	Phoenix Mutual Life Insurance Co.	Q.C.D.	6-20-07	142,581, Oct.	2,1907 9764
5	Thomas H. Follatt & Wife	Thomas H. Follatt & Wife	W.D.	5-17-07	138,153, June 24, 1907	9763
6	Thomas H. Follatt & Wife	Thomas H. Follatt & Wife	W.D.	5-17-07	138,153, June 24, 1907	9763
7	The Corporation of the Catholic Bishop	The Corporation of the Catholic Bishop	W.D.	10-24-07	139,517, Dec. 5, 1907	9784
8	Andrew F. Courter & Wife	Andrew F. Courter & Wife	W.D.	5-16-07	142,274, May 27, 1907	9782
9	Andrew F. Courter & Wife	Andrew F. Courter & Wife	W.D.	5-16-07	142,274, May 27, 1907	9782
10	Andrew F. Courter & Wife	Andrew F. Courter & Wife	W.D.	5-16-07	142,274, May 27, 1907	9782
68	A. N. Huffman & Wife	A. N. Huffman & Wife	W.D.	2-16-07	133,535, Mar. 21, 1907	9378
69	George T. Huffman & Wife	George T. Huffman & Wife	W.D.	6-14-07	140,570, Oct. 2, 1907	9663
70	George T. Huffman & Wife	George T. Huffman & Wife	W.D.	6-14-07	140,570, Oct. 2, 1907	9663
71	George T. Huffman & Wife	George T. Huffman & Wife	W.D.	6-14-07	140,570, Oct. 2, 1907	9663
72	A. N. Huffman & Wife	A. N. Huffman & Wife	W.D.	9-2-07	140,570, Oct. 2, 1907	9663
73	A. N. Huffman & Wife	A. N. Huffman & Wife	W.D.	9-2-07	140,570, Oct. 2, 1907	9663
74	A. N. Huffman & Wife	A. N. Huffman & Wife	W.D.	9-2-07	140,570, Oct. 2, 1907	9663
75	George T. Huffman & Wife	George T. Huffman & Wife	W.D.	6-14-07	140,570, Oct. 2, 1907	9663
76	George T. Huffman & Wife	George T. Huffman & Wife	W.D.	6-14-07	140,570, Oct. 2, 1907	9663
77	George T. Huffman & Wife	George T. Huffman & Wife	W.D.	6-14-07	140,570, Oct. 2, 1907	9663
78	George T. Huffman & Wife	George T. Huffman & Wife	W.D.	6-14-07	140,570, Oct. 2, 1907	9663
79	George T. Huffman & Wife	George T. Huffman & Wife	W.D.	6-14-07	140,570, Oct. 2, 1907	9663
80	William Hoare & Wife	William Hoare & Wife	W.D.	8-23-07	142,583, Oct. 2, 1907	9651
81	William Hoare & Wife	William Hoare & Wife	W.D.	8-23-07	142,583, Oct. 2, 1907	9651
82	William Hoare & Wife	William Hoare & Wife	W.D.	8-23-07	142,583, Oct. 2, 1907	9651
83	William Hoare & Wife	William Hoare & Wife	W.D.	8-23-07	142,583, Oct. 2, 1907	9651
84	William Hoare & Wife	William Hoare & Wife	W.D.	8-23-07	142,583, Oct. 2, 1907	9651
85	Fritz Muller & Wife	Fritz Muller & Wife	W.D.	10-16-16	182,298, Nov. 21, 1916	9693
86	Fritz Muller & Wife	Fritz Muller & Wife	W.D.	8-23-07	142,583, Oct. 2, 1907	9651
87	Fritz Muller & Wife	Fritz Muller & Wife	W.D.	10-16-16	182,298, Nov. 21, 1916	9693

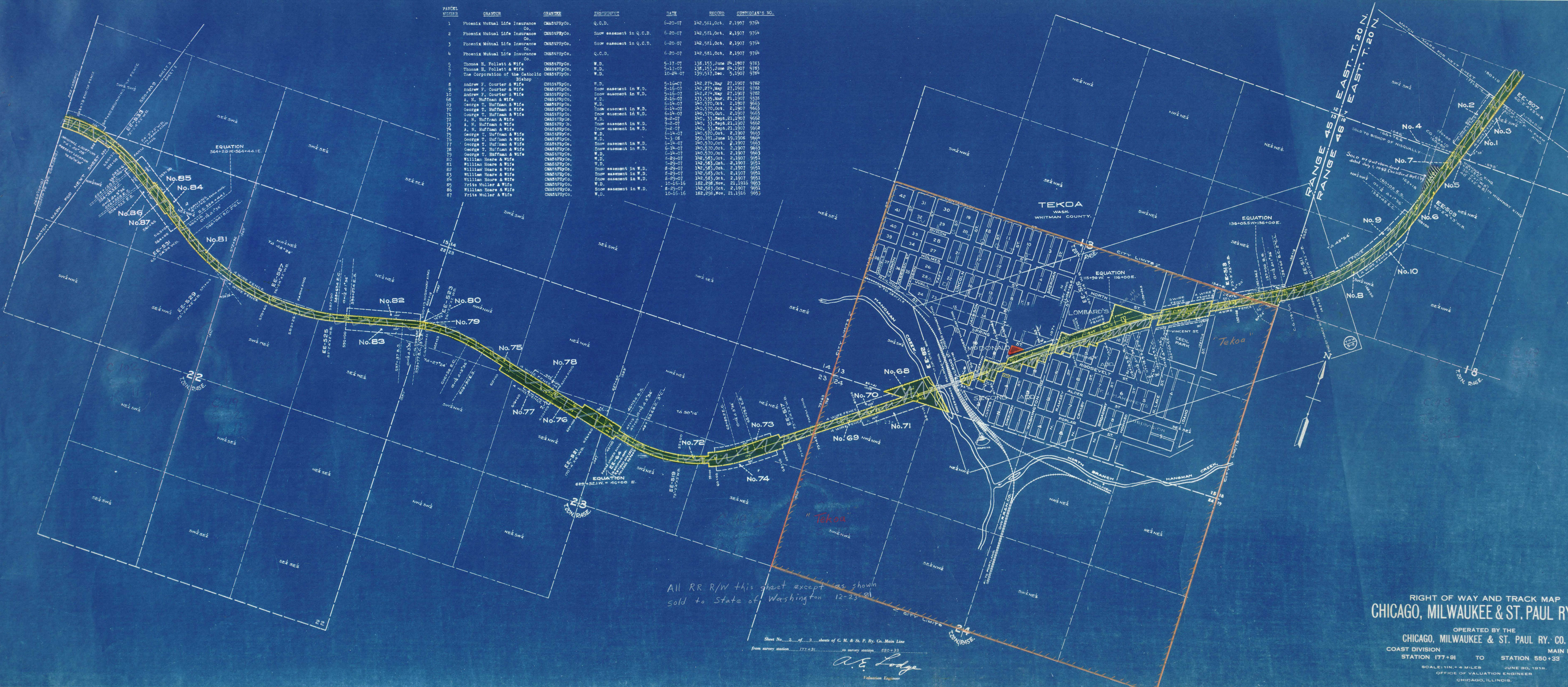

All RR R/W this sheet except as shown sold to State of Washington 12-23-01

Sheet No. 2 of 2 sheets of C. M. & St. P. Ry. Co. Main Line from survey station 172+21 to survey station 220+33
A. E. Lodge
 Valuation Engineer

RIGHT OF WAY AND TRACK MAP
CHICAGO, MILWAUKEE & ST. PAUL RY. CO.
 OPERATED BY THE
CHICAGO, MILWAUKEE & ST. PAUL RY. CO.
 COAST DIVISION MAIN LINE
 STATION 177+81 TO STATION 550+33
 SCALE: 1 IN. = 4 MILES JUNE 30, 1918.
 OFFICE OF VALUATION ENGINEER
 CHICAGO, ILLINOIS.

V.W-1A
 2